

PROPOSED INDICATIONS

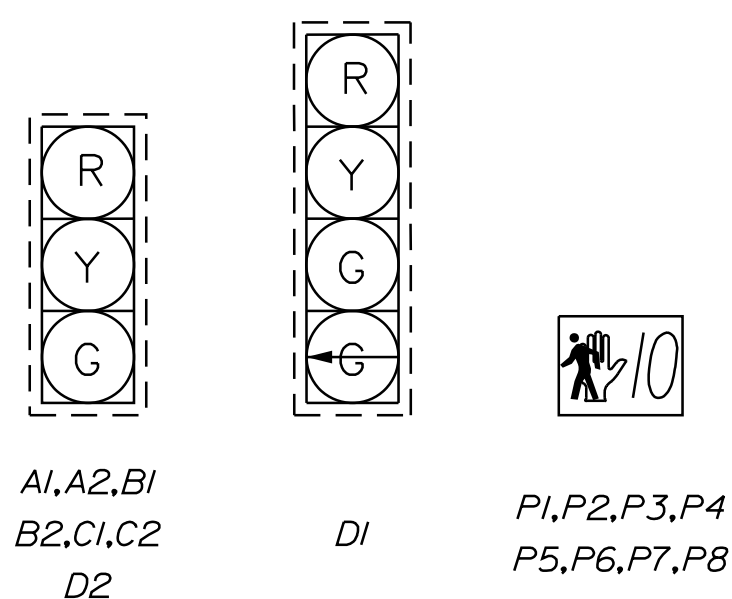

NOTE:  
ALL INDICATIONS SHALL BE 12" LIGHT EMITTING DIODES (LED'S)  
WITH 5" LOUVERED RETROREFLECTIVE BACKPLATES

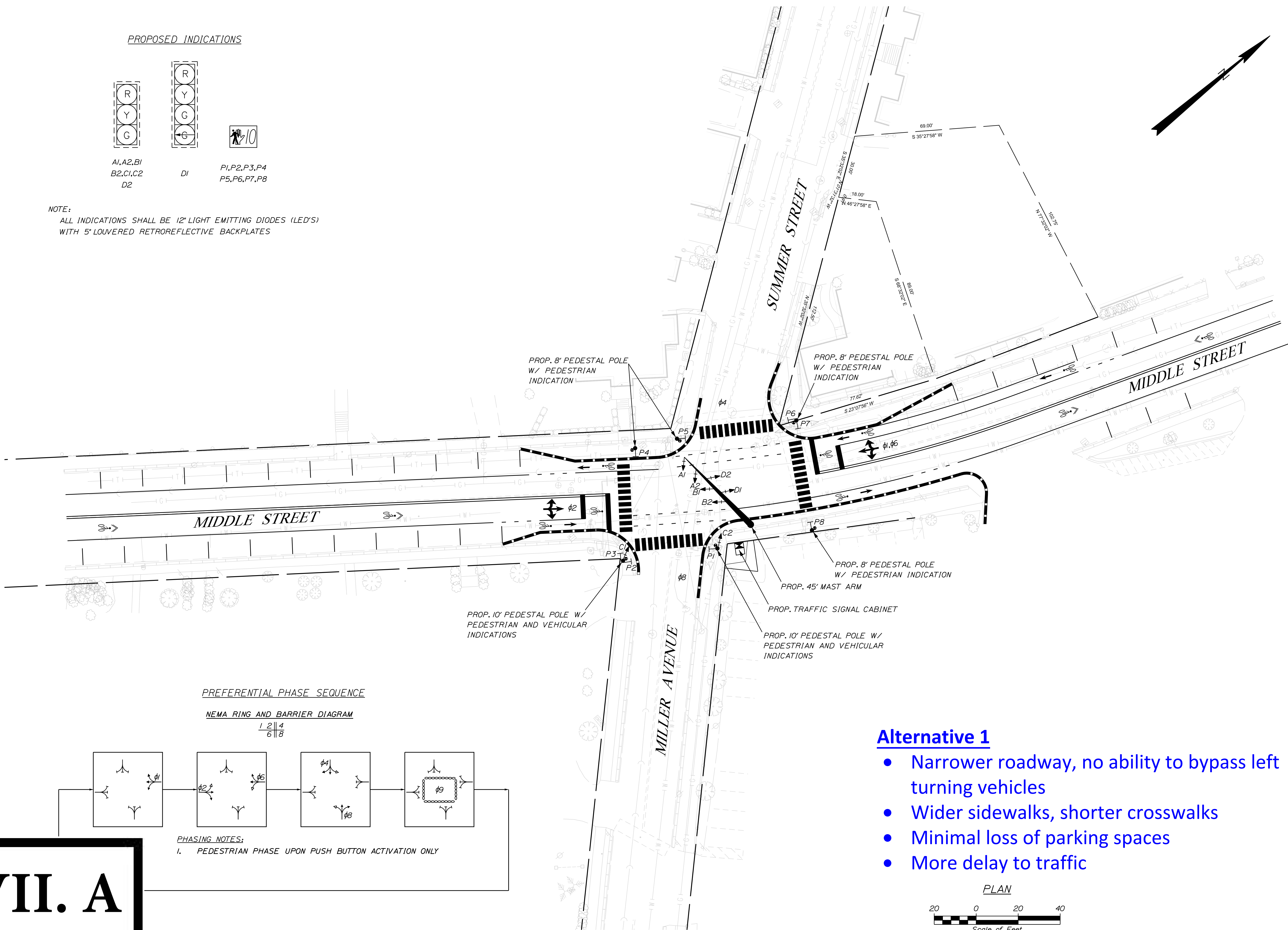

PREFERENTIAL PHASE SEQUENCE

NEMA RING AND BARRIER DIAGRAM

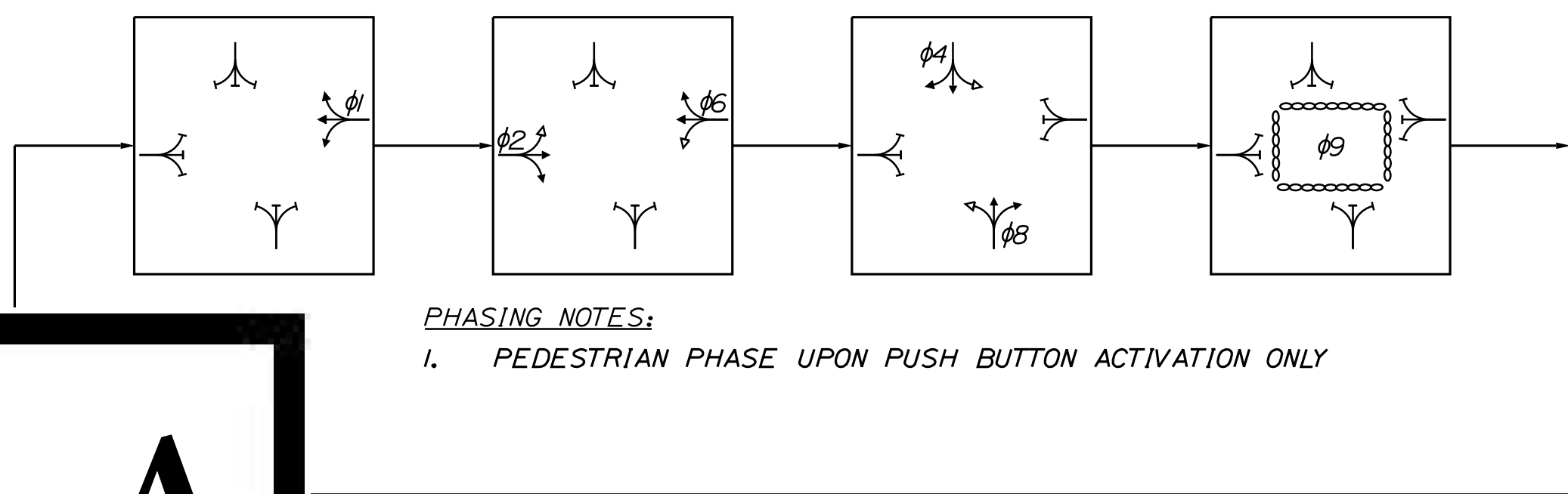
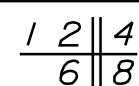

PHASING NOTES:  
1. PEDESTRIAN PHASE UPON PUSH BUTTON ACTIVATION ONLY

Alternative 1

- Narrower roadway, no ability to bypass left turning vehicles
- Wider sidewalks, shorter crosswalks
- Minimal loss of parking spaces
- More delay to traffic

PLAN

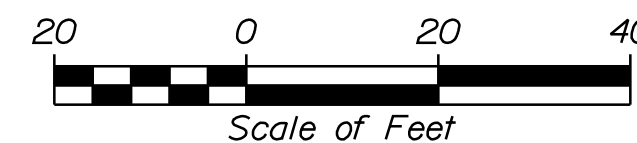

VII. A

PLS OR PE  
PROGRESS PRINT

PLS OR PE  
NOT FOR CONSTRUCTION

DESIGNED	CHECKED
BRL	
A   BRL 11/08/21 CONCEPT DEVELOPMENT FOR CITY REVIEW	
REVI BY:	DATE:
STATUS: THE PLAN SHALL NOT BE MODIFIED WITHOUT WRITTEN PERMISSION FROM SEBAGO TECHNICS, INC. ANY ALTERATIONS AUTHORIZED OR OTHERWISE, SHALL BE AT THE USER'S SOLE RISK AND WITHOUT LIABILITY TO SEBAGO TECHNICS, INC.	

**SEBAGO**  
TECHNICS  
www.sebagotechnics.com  
75 John Roberts Rd.  
Suite 4  
South Portland, ME 04106  
Tel. 207-209-2100

CONCEPT 1  
OF:  
MIDDLE ST. @ SUMMER ST.  
PORTSMOUTH, NH  
FOR:  
CITY OF PORTSMOUTH  
1 JUNKINS AVE.  
PORTSMOUTH, NH 03801

PROJECT NO. 21183 SCALE 1" = 20'

SHEET 1 OF 3

F:\BENTLEY\PIV\21183\00\TOP0\001-TRAFFIC.DGN



PROPOSED INDICATIONS

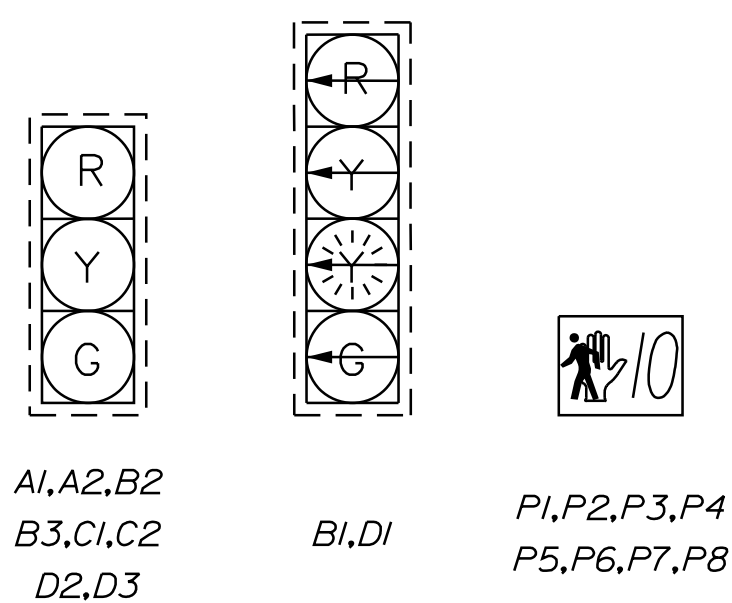

NOTE:  
ALL INDICATIONS SHALL BE 12" LIGHT EMITTING DIODES (LED'S)  
WITH 5" LOUVERED RETROREFLECTIVE BACKPLATES

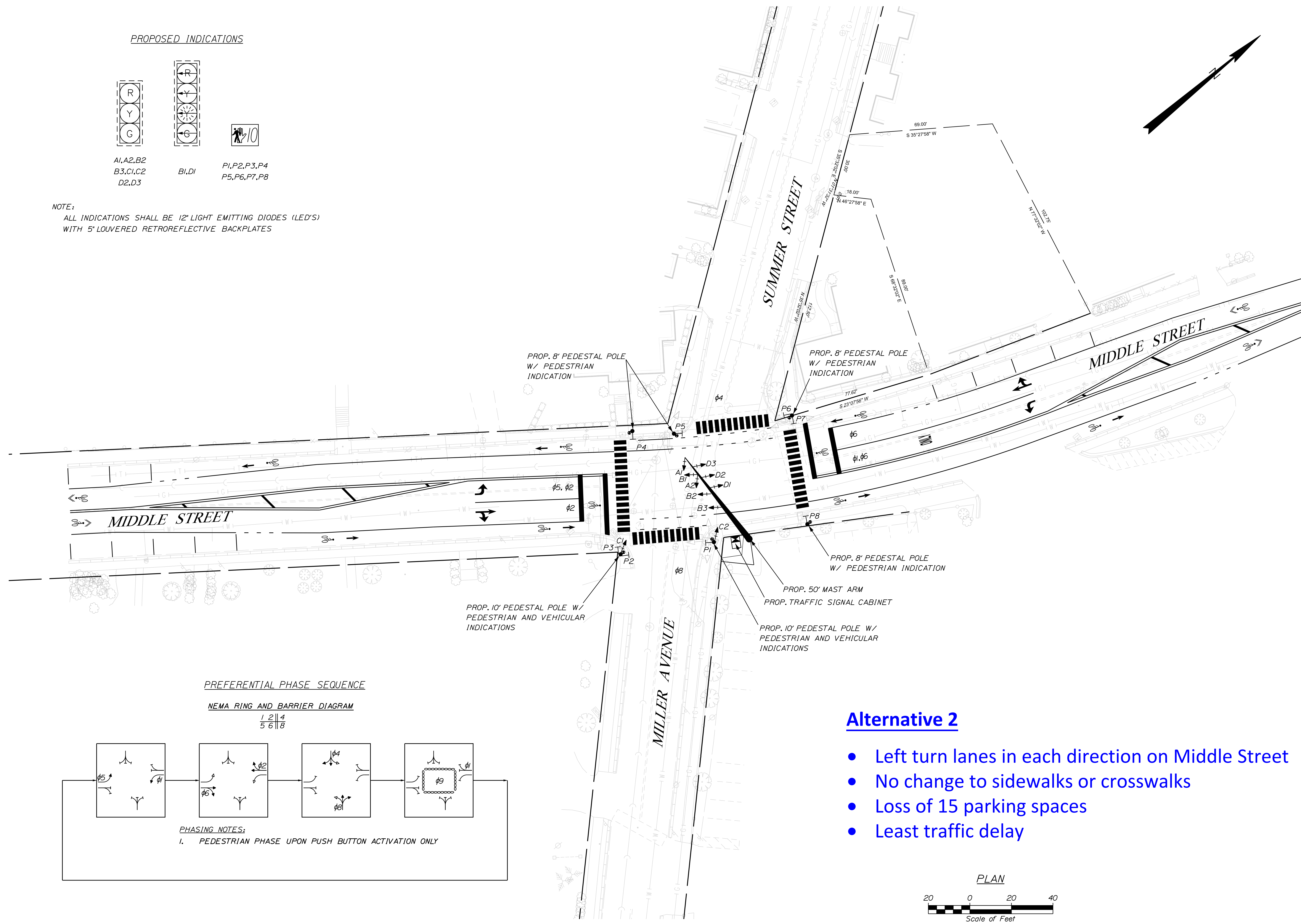

PREFERENTIAL PHASE SEQUENCE

NEMA RING AND BARRIER DIAGRAM

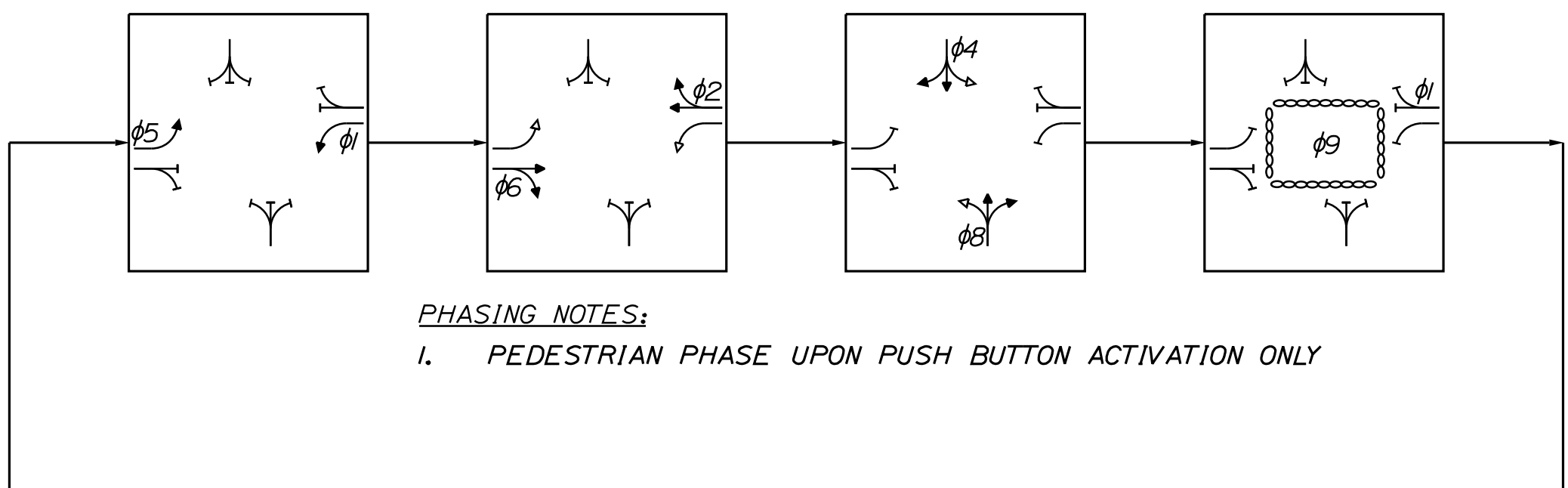
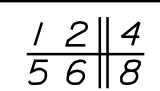

PHASING NOTES:  
1. PEDESTRIAN PHASE UPON PUSH BUTTON ACTIVATION ONLY

**Alternative 2**

- Left turn lanes in each direction on Middle Street
- No change to sidewalks or crosswalks
- Loss of 15 parking spaces
- Least traffic delay

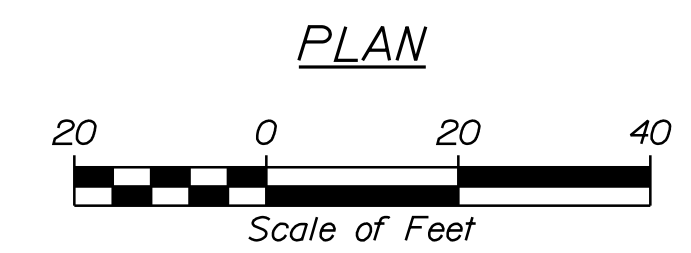

PLS OR PE  
PROGRESS PRINT

PLS OR PE  
NOT FOR CONSTRUCTION

DESIGNED	CHECKED
BRL	
A BRL 11/08/21 CONCEPT DEVELOPMENT FOR CITY REVIEW	
REVI BY:	DATE:
STATUS: THIS PLAN SHALL NOT BE MODIFIED WITHOUT WRITTEN PERMISSION FROM SEBAGO TECHNICS, INC. ANY ALTERATIONS AUTHORIZED OR OTHERWISE, SHALL BE AT THE USER'S SOLE RISK AND WITHOUT LIABILITY TO SEBAGO TECHNICS, INC.	

**SEBAGO**  
TECHNICS  
WWW.SEBAGOTECHNICS.COM  
75 John Roberts Rd.  
Suite 4  
South Portland, ME 04106  
Tel. 207-209-2100

CONCEPT 2  
OF:  
MIDDLE ST. @ SUMMER ST.  
PORTSMOUTH, NH  
FOR:  
CITY OF PORTSMOUTH  
1 JUNKINS AVE.  
PORTSMOUTH, NH 03801  
F:/BENTLEY/PW/21837/00/TOPO/001-TRAFFIC.DGN

PROJECT NO.	SCALE
21183	1" = 20'



PROPOSED INDICATIONS

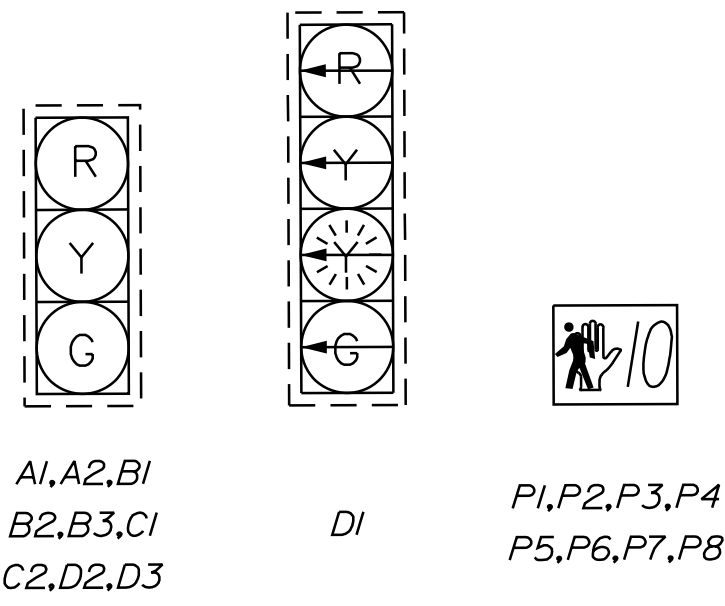

NOTE:  
ALL INDICATIONS SHALL BE 12" LIGHT EMITTING DIODES (LED'S)  
WITH 5" LOUVERED RETROREFLECTIVE BACKPLATES

PREFERENTIAL PHASE SEQUENCE

NEMA RING AND BARRIER DIAGRAM

1 2 | 4  
6 | 8

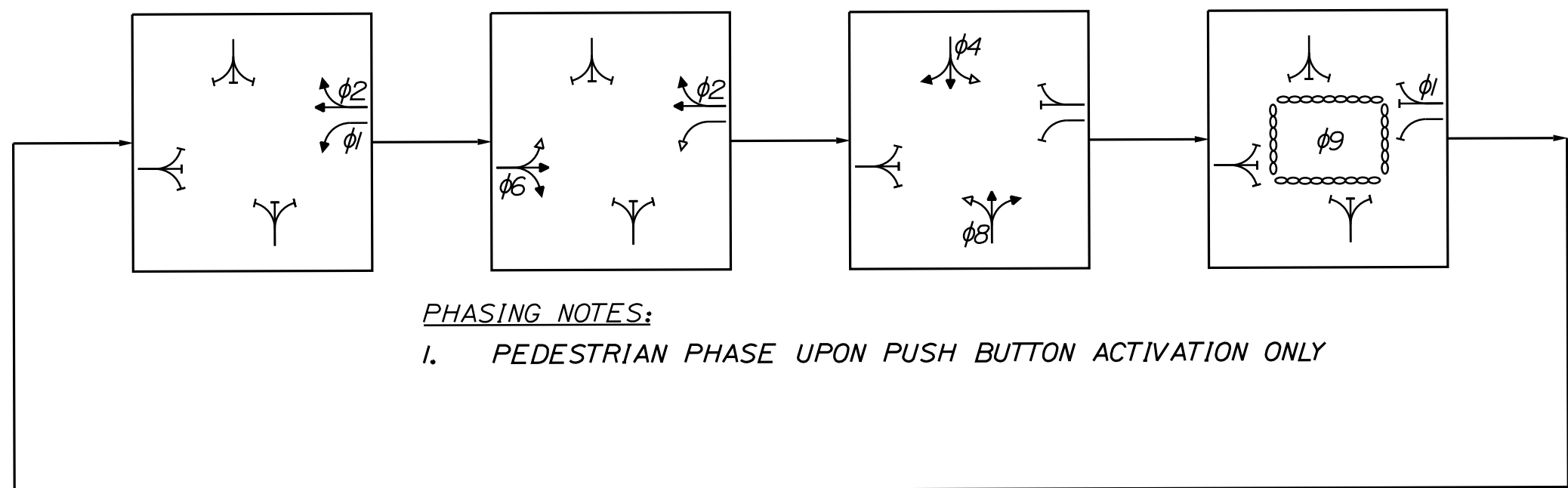

PHASING NOTES:

I. PEDESTRIAN PHASE UPON PUSH BUTTON ACTIVATION ONLY

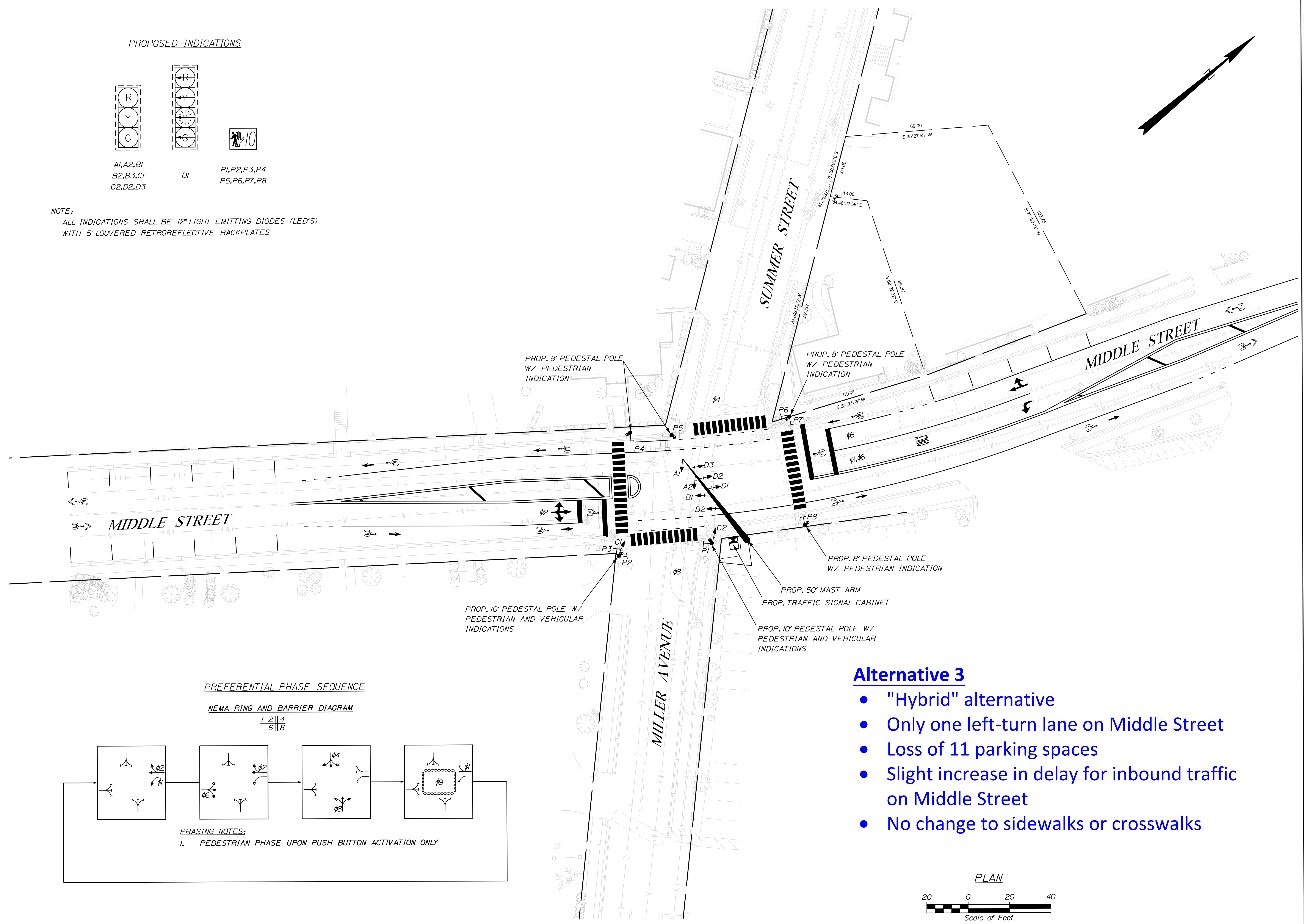

Alternative 3

- "Hybrid" alternative
- Only one left-turn lane on Middle Street
- Loss of 11 parking spaces
- Slight increase in delay for inbound traffic on Middle Street
- No change to sidewalks or crosswalks

PLAN

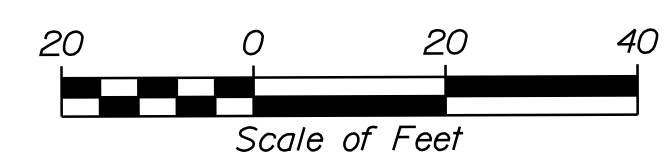

PLS OR PE  
PROGRESS PRINT

PLS OR PE  
NOT FOR CONSTRUCTION

DESIGNED	CHECKED
BRL	

A: BRL 02/11/22  
CONCEPT DEVELOPMENT FOR CITY REVIEW  
REV: BY: DATE: STATUS:  
THIS PLAN SHALL NOT BE MODIFIED WITHOUT WRITTEN PERMISSION FROM SEBAGO TECHNICS, INC. ANY ALTERATIONS AUTHORIZED OR OTHERWISE, SHALL BE AT THE USER'S SOLE RISK AND WITHOUT LIABILITY TO SEBAGO TECHNICS, INC.

**SEBAGO**  
TECHNICS  
WWW.SEBOGOTECHNICS.COM  
75 John Roberts Rd.  
Suite 4A  
South Paris, NH 04106  
Tel: 207-200-2100

CONCEPT 3  
OF: MIDDLE ST. @ SUMMER ST.  
PORTSMOUTH, NH  
FOR: CITY OF PORTSMOUTH  
1 JUNKINS AVE  
PORTSMOUTH, NH 03801